

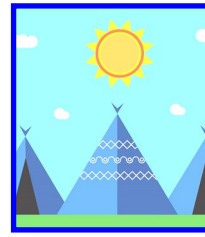

# MMC TePee Talk

Published Weekly by the Back Door Publishing Company, East Hampton, CT



Volume 28  
Issue 4  
May 10, 2019  
860-267-9738

## Happy Mother's Day!

*It's all about Mom this weekend...  
double BINGO, crafts and breakfast!*

**And the winners were:** Teddy came in first...for 22 minutes...until it was decided her horse was mean and cheated! So then she had to give her \$105 winnings to **Laura & Mark** who came in 2nd..who then gave their \$60 to BethAnn who was originally 3rd whose \$40 winnings then went to **Dave Kingsland** who was now the real 3rd place winner.



Phew!!! The after-race drama was far more exciting than the race. Even **Vivian's** racing socs couldn't get her



**Coming Up...**Thanksgiving Pot Luck Supper & Yankee Swap. We provide the turkey, gravy & wine. Please sign up at the office so we don't have duplicates. Needed: mashed potatoes, stuffing, salads, bread, cranberry sauce, sweet potatoes, your family favorite? & deserts. **THEN...**bring a wrapped gift worth \$20 (no old socs!) to exchange at the Swap.

**Happy Birthday!**  
**Colleen on Sunday and Betty on the 15th!** Happy Anniversary to Lee & Karen 5/12!



**STOP!** Before you build a deck. Ask me. They may only be 4X8 sections and **NOT** lagged or screwed or bolted together. Use **cement blocks or wood block** for support and leveling.

**5% off...**Westchester Market has given us coupons worth 5% your entire order and it is good for five shopping trips, Stop at the office and get one!

**Anna's Back!** For the next 6 weeks at Town Auction with hanging baskets, cell packs and vegetables. Beautiful plants-great prices! Open every day 9 -4 except Tuesday.

## What's Up? Friday

Office Open 9 a.m. – 8 p.m.

**BINGO** 6 p.m.!

Last October the winners were: **Diane** won the 50/50; **Vivian** won the "X" with \$50 and **Nancy** filled her card for \$142. The next night **Vivian** took the 50/50 with \$23; **Colleen** for the "X" worth \$46 and **THEN Vivian** filled her card for \$170!

## Saturday

Office open 9 a.m. - 8 p.m

**Breakfast** 8-10 a.m.

**Cards** 10:30 a.m.

**Mother Day Crafts** 2 p.m.

**BINGO** 6 p.m.

## Sunday

Office open 9 a.m. - 3 p.m

**Breakfast** 8-10 a.m.

*Mom eats for free! French toast or pancakes & sausage.*

\*\*\*

**Do NOT put anything past the white PVC lines behind your site.**

\*\*\*



### If It's Broken...

If you have a problem *please come to the office* and report it. Do not stop me on the grounds (unless you are on fire) because we will forget and you will be mad. :(

# The RULES...

## Visitors...

ALL Visitors must register and pay a fee. If I chase you down-the fee doubles.

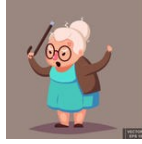

## The Pool...

No Glass ~ No Food ~ No Hackysacs ~ No Disposable Diapers ~ No Noodles ~ No Cannonballs or excessive splashing ~ Parents must be in attendance always.

## Party Time:

Glass bottles (other than beer or wine) are NOT allowed in the rec hall or other common areas. Everything is in plastic - mixed drinks included - and kept in your cooler not on the table. **No public drunkenness.**



**DECKS may ONLY be built with permission from the office. SHEDS need our approval as well (Rubbermaid only).**

## Dogs, Sshhhh

I love dogs but NO-ONE likes a barking dog. It can't happen. Bark collars are cheap and easy to use. Get one or risk having your canine companion banned from the campground :(



## Golf Carts

No-one under 21 is allowed to drive a cart. Seriously. NO kids driving carts. GOLF CARTS may NOT be overloaded or driven DRUNK. No SPEEDING here or Markham/Tartia roads.

## How Do I Get There?????

**Middlesex Clinic** – Take a left onto Rte. 16 west, go one mile, take a right at the light onto Main Street, at Stop Sign bear right onto Summit Street. At light go right. Travel 5 miles to Center of Marlborough. Go left at light, and take the next right onto Jones Hollow Road & into Clinic. Open 24 hours.

**860-358-3200**

**Drug Stores:** **Walgreens** - Left onto Rte. 16 west, one mile go right at the light. Straight at Stop Sign. Right at the next light. Walgreen is on the left. **CVS** - Left onto Rte. 16 west, one mile go right at the light. Straight at the Stop Sign. Right at the next light. Thru two lights. CVS on right.

**Groceries:** **Stop'n'Shop** - Left onto Rte. 16 west, one mile, go right at the light. Straight at Stop Sign. Right at light onto Rte. 66 east. **Stop'n'Shop** on left or... continue straight for 5 miles. **Big Y** on right.

**Liquor:** **Center Package Store** - Left onto Rte. 16 west, one mile go right at the light. At the bottom of the hill and BEFORE the Stop Sign is Center Package.

**RV Repair:** **All Truck & RV** – Left onto Rte. 16 west. 3.5 miles to the intersection of Rte. 66. Right onto Rte. 66. All Truck on the right. **267-0000. Gustines Trailer Sales** – 860-267-5300. **Ace Hardware** - Left onto Rte. 16 west, one mile go right. Straight at Stop Sign. Right at the next light. Go straight next light - Ace on left.

**Emergency Dial 911 (Address: 9 Markham Road)**

# Cable

- 2 ABC
- 3 CBS
- 4 NBC
- 5 FOX local
- 6 PBS
- 7 A&E
- 8 AMC
- 9 A. Planet
- 10 CNN
- 11 Discovery
- 12 Food
- 13 FX
- 14 Free Form
- 15 HGTV
- 16 History
- 17 Invest. Disc.
- 18 Lifetime
- 19 SyFy
- 20 Reelz
- 21 Nickelodeon
- 22 TBS
- 23 TNT
- 24 TV Land
- 25 Inspiration
- 26 NESN
- 27 TCM
- 28 Comedy
- 30 We TV
- 31 TLC
- 32 Nat'l Geo
- 33 Fox News
- 34 USA

**WiFi** is available at office or rec hall and on some sites close to the office. Use either "Pondside" or "Fieldside." We DO NOT have unlimited bandwidth. Limit your use - no streaming, downloading or skype-ing...or get a jetpack.